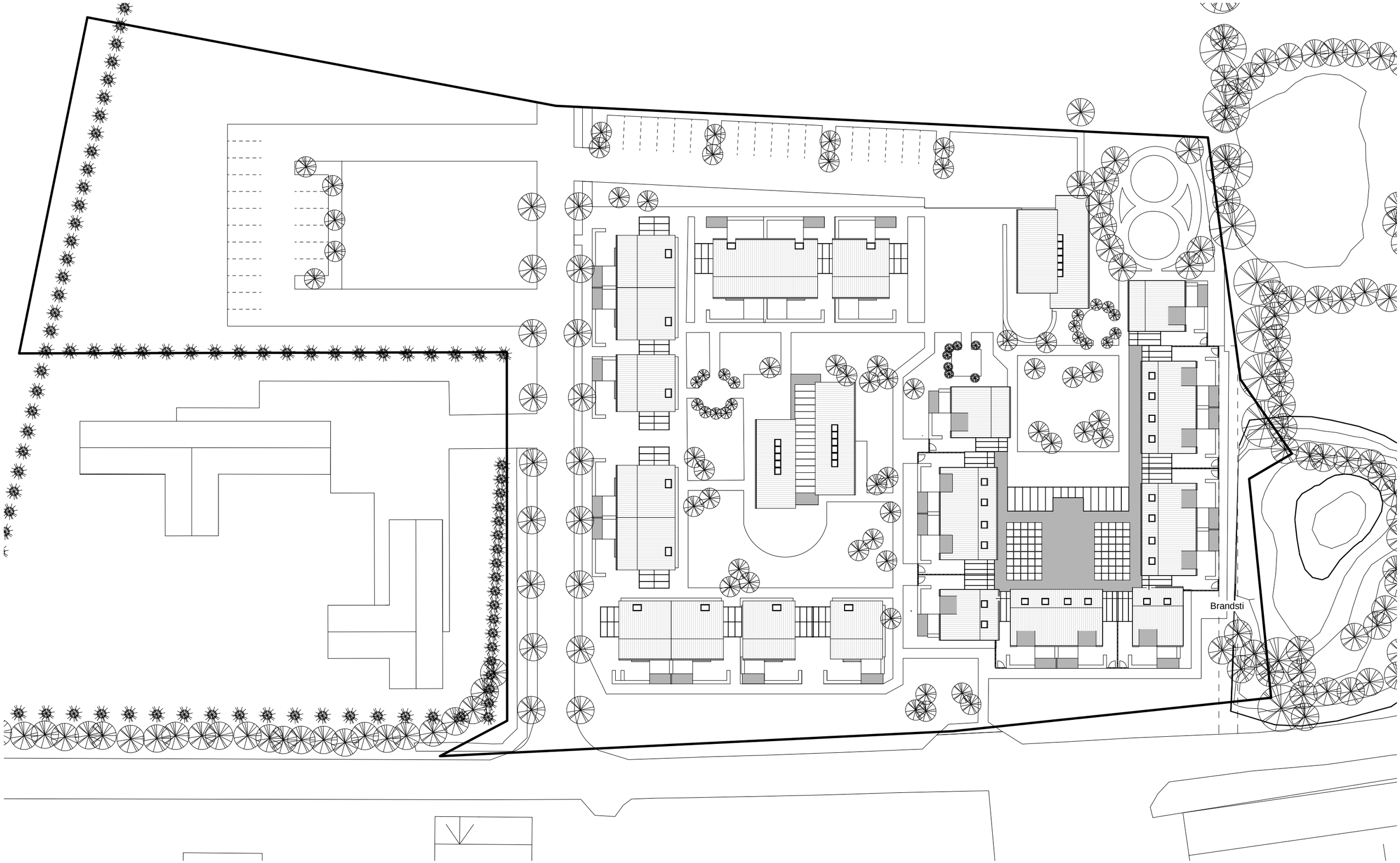

Foreløbig Beliggenhedsplan 14.02.2011